

SITE LOCATION

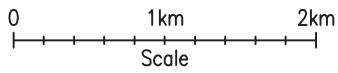

SITE LOCATION
(Scale 1:50000)

Ordnance Survey map extract based upon Landranger map series with the permission of the controller of Her Majesty's Stationery Office Licence No. 0100023487 Crown copyright.

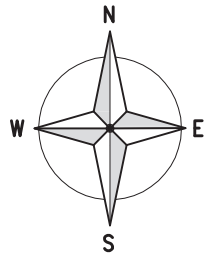

SITE PHOTOGRAPH

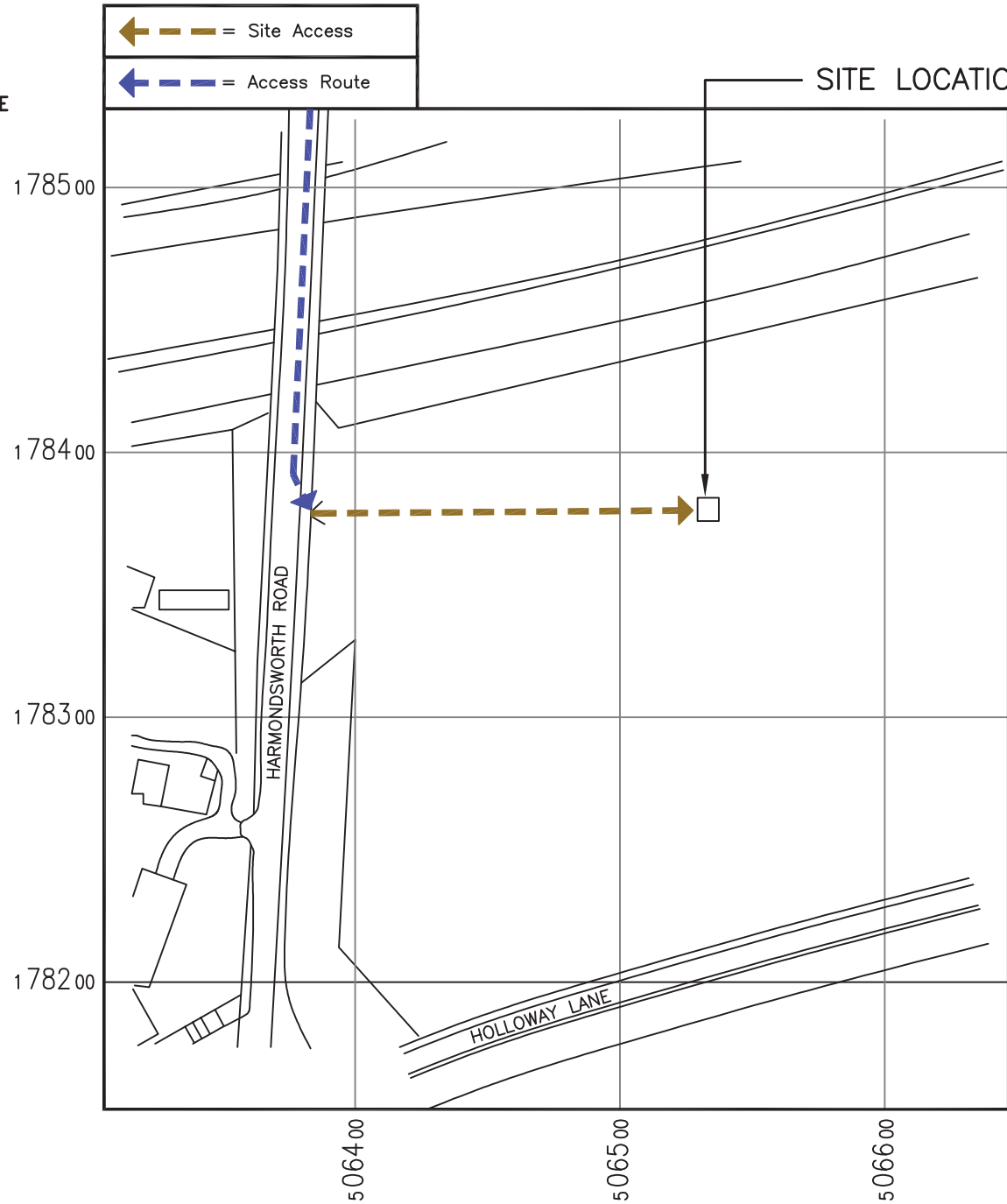

1785.00
1784.00
1783.00
1782.00

5064.00 5065.00 5066.00

DETAILED SITE LOCATION
(Scale 1:2500)

Based upon Ordnance Survey map extract with the permission of the Controller of Her Majesty's Stationery Office. Crown copyright. Licence No. 100020449

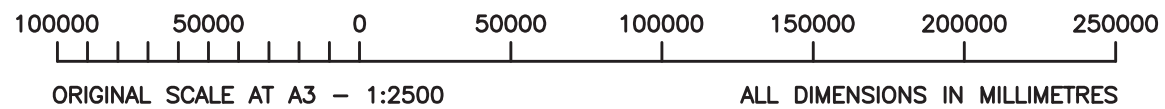

ORIGINAL SCALE AT A3 - 1:2500

ALL DIMENSIONS IN MILLIMETRES

ALL DIMENSIONS ARE IN mm UNLESS NOTED OTHERWISE

N.G.R | E: 506534 N: 178377

CONCESSION REQUIRED | NO

DIRECTIONS TO SITE:
HEAD EAST ON M4 TOWARD EXIT 4. AT JUNCTION 4, EXIT ONTO A408 TOWARD UXBRIDGE. AT THE ROUNDABOUT, TAKE THE 1ST EXIT ONTO HOLLOWAY LN/A408. CONTINUE TO FOLLOW HOLLOWAY. GO THROUGH 1 ROUNDABOUT. AT THE ROUNDABOUT, TAKE THE 2ND EXIT ONTO HARMONDSWORTH RD. DESTINATION WILL BE ON THE LEFT.

NOTES:

REV	A	Issued for Approval	PMck	MT	22.09.14
		MODIFICATION	BY	CH	DATE

WOLVEY - HINCKLEY - LEICESTERSHIRE - LE10 3JF
Tel: +44 (0)1455 222792 Fax: +44 (0)1455 222758

Cell Name		Opt.
02 MAST HAMMERSMITH		A
Cell ID No		
CTIL	TEF	VF
145039	033452	77644

Site Address / Contact Details
LAND ADJACENT TO HARMONDSWORTH ROAD
WEST DRAYTON
MIDDLESEX
UB7 9JJ

Drawing Title: SITE LOCATION MAPS			
Purpose of issue: PLANNING			
Drawing Number: 100			
Surveyed By: CP	Original Sheet Size: A3		Issue: A
Drawn: PMck	Date: 22.09.14	Checked: MT	Date: 22.09.14

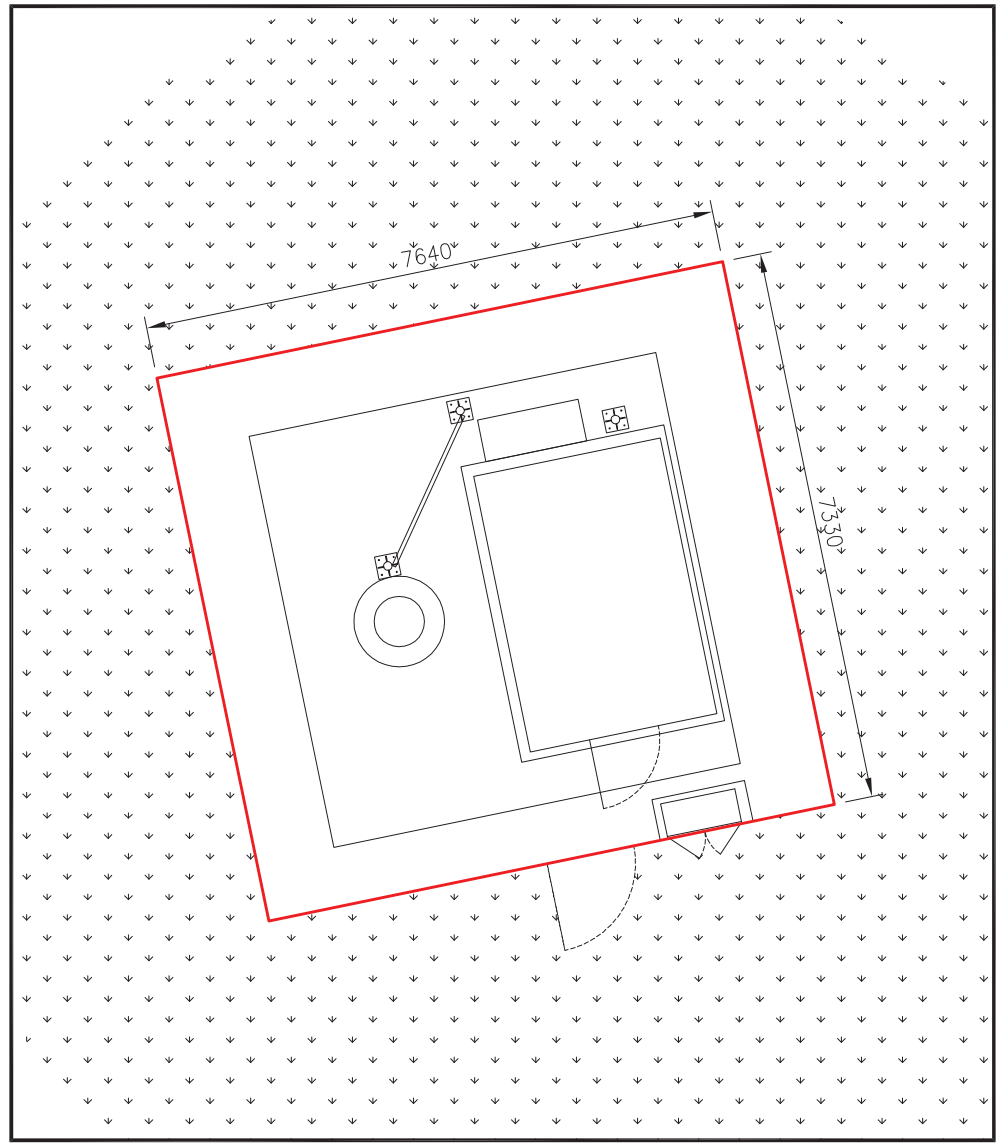
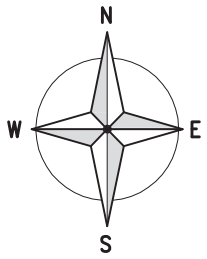
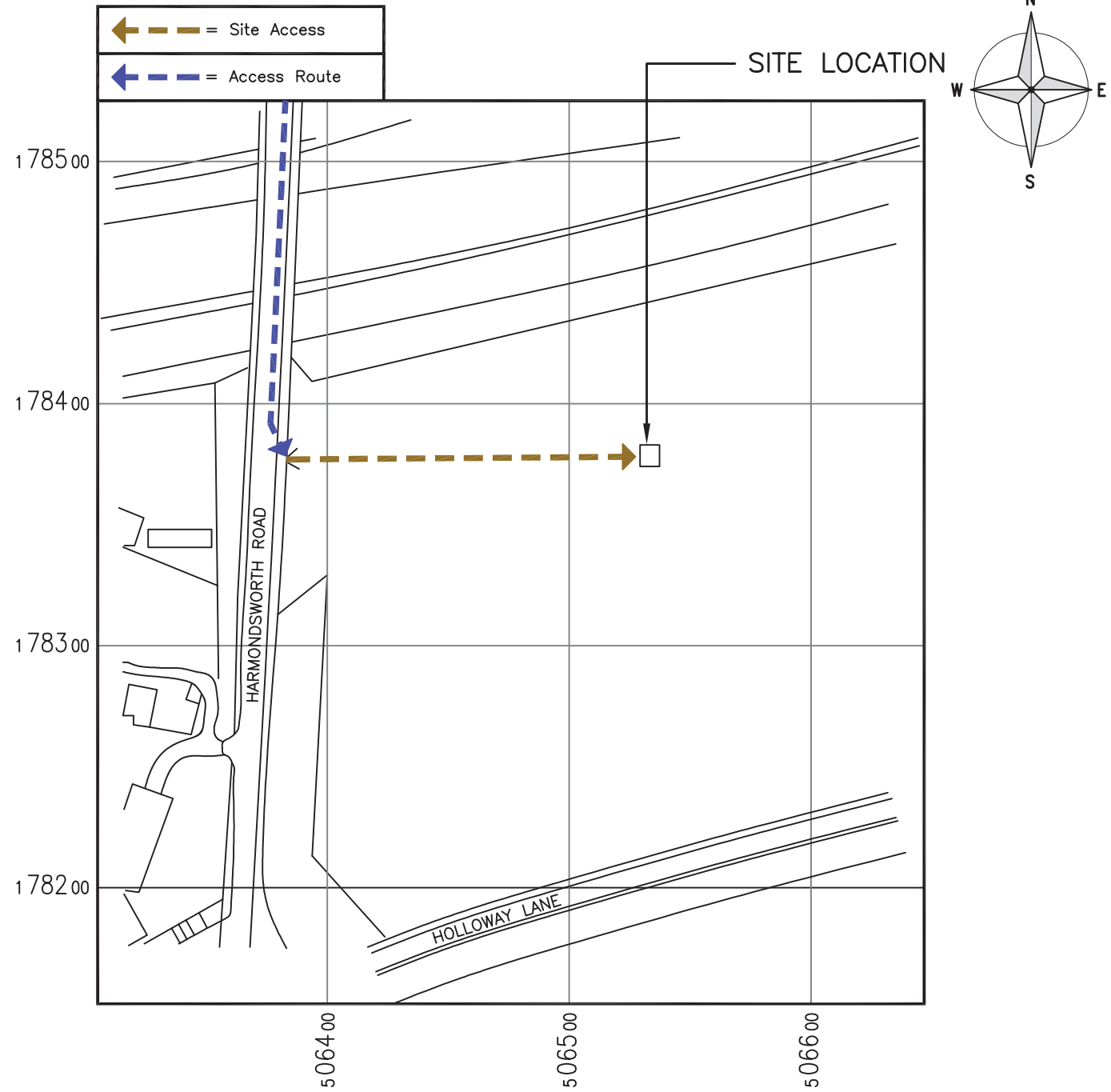

LEASE DEMISE PLAN
(1:100)

DETAILED SITE LOCATION
(Scale 1:2500)

Based upon Ordnance Survey map extract with the permission of the Controller of Her Majesty's Stationery Office. Crown copyright. Licence No. 100020449

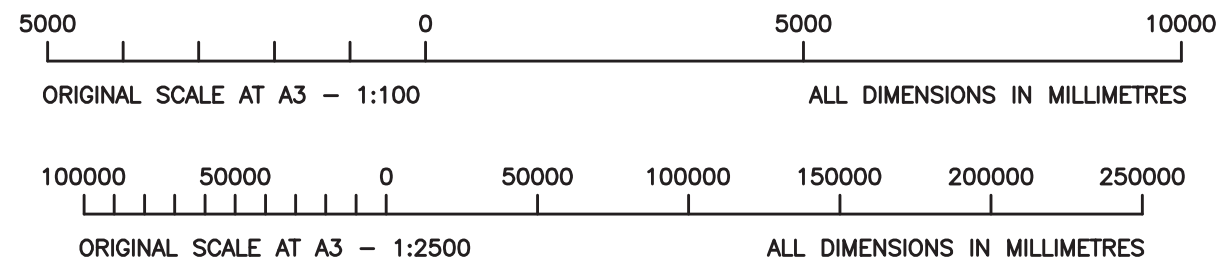

ALL DIMENSIONS ARE IN mm UNLESS NOTED OTHERWISE

N.G.R | E: 506534 N: 178377

CONCESSION REQUIRED | NO

NOTES:

A	Issued for Approval	PMck	MT	22.09.14
REV	MODIFICATION	BY	CH	DATE

WOLVEY - HINCKLEY - LEICESTERSHIRE - LE10 3JF
Tel: +44 (0)1455 222792 Fax: +44 (0)1455 222758

Cell Name	Opt.
02 MAST HAMMERSMITH	A

Cell ID No		
CTIL	TEF	VF
145039	033452	77644

Site Address / Contact Details
 LAND ADJACENT TO HARMONDSWORTH ROAD
 WEST DRAYTON
 MIDDLESEX
 UB7 9JJ

Drawing Title: LEASE DRAWING

Purpose of issue: **PLANNING**

Drawing Number: 101

Surveyed By: CP	Original Sheet Size: A3	Issue: A
Drawn: PMck	Date: 22.09.14	Checked: MT Date: 22.09.14

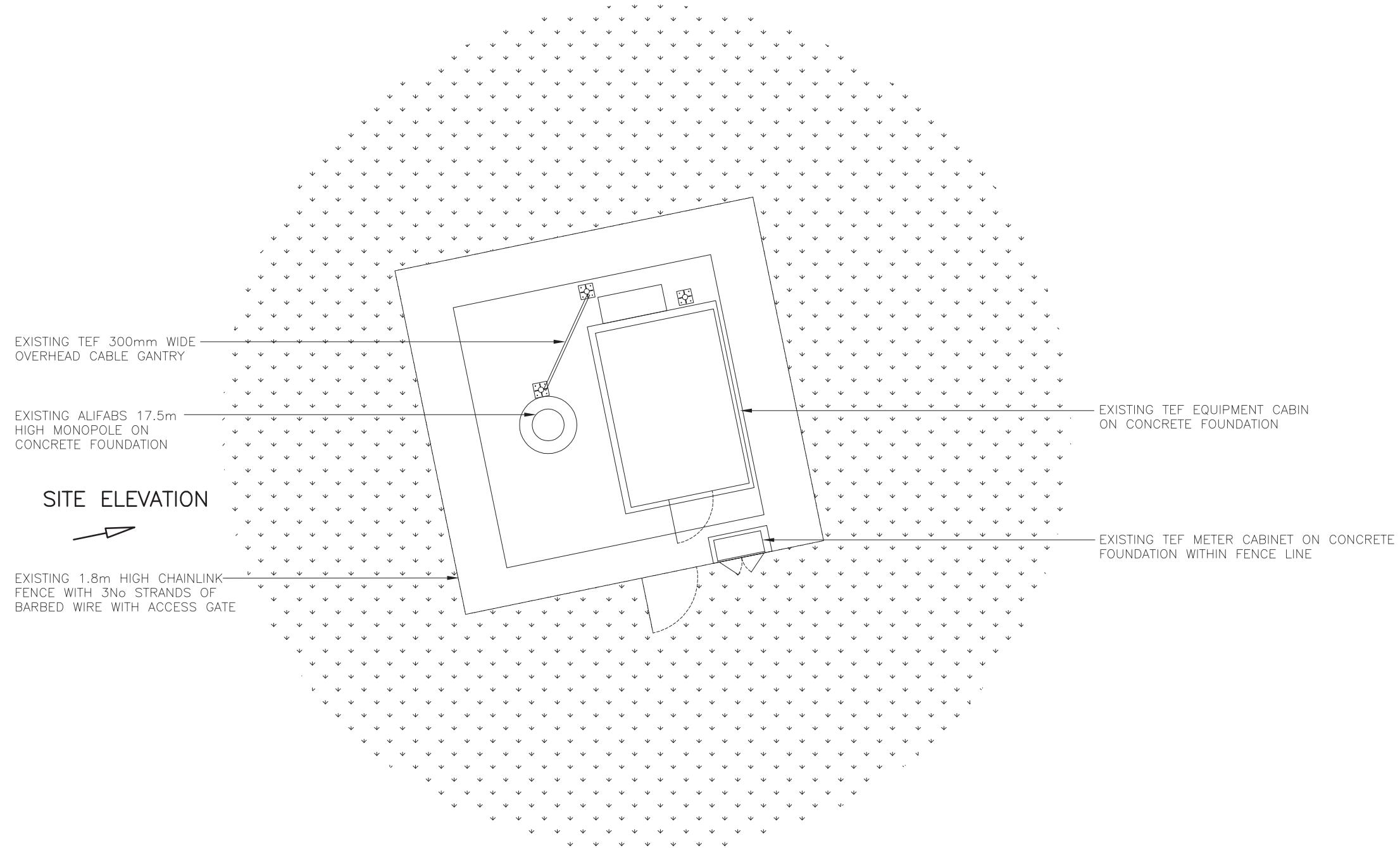
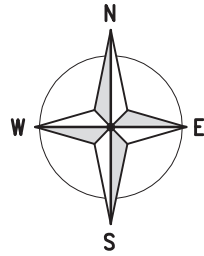

EXISTING TEF 300mm WIDE OVERHEAD CABLE GANTRY

EXISTING ALIFABS 17.5m HIGH MONOPOLE ON CONCRETE FOUNDATION

SITE ELEVATION

EXISTING 1.8m HIGH CHAINLINK FENCE WITH 3No STRANDS OF BARBED WIRE WITH ACCESS GATE

EXISTING TEF EQUIPMENT CABIN ON CONCRETE FOUNDATION

EXISTING TEF METER CABINET ON CONCRETE FOUNDATION WITHIN FENCE LINE

EXISTING SITE PLAN
(1:100)

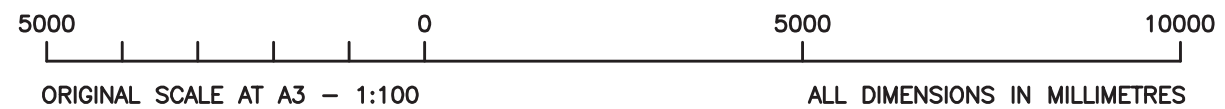

ALL DIMENSIONS ARE IN mm UNLESS NOTED OTHERWISE

N.G.R | E: 506534 N: 178377

CONCESSION REQUIRED | NO

NOTES:

A	Issued for Approval	PMck	MT	22.09.14
REV	MODIFICATION	BY	CH	DATE

Cell Name	Opt.
02 MAST HAMMERSMITH	A

Cell ID No		
CTIL	TEF	VF
145039	033452	77644

Site Address / Contact Details
LAND ADJACENT TO HARMONDSWORTH ROAD
WEST DRAYTON
MIDDLESEX
UB7 9JJ

Drawing Title: EXISTING SITE PLAN

Purpose of issue: **PLANNING**

Drawing Number: 200

Surveyed By: CP	Original Sheet Size: A3	Issue: A
Drawn: PMck	Date: 22.09.14	Checked: MT Date: 22.09.14

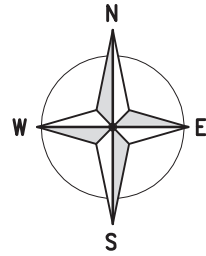

NOTE:
COLUMN CAPABILITY TO SUPPORT THE
PROPOSED EQUIPMENT WILL BE CONFIRMED
BY A MANUFACTURERS (OR OTHER) GDC.

ALL DIMENSIONS ARE IN mm UNLESS NOTED OTHERWISE

N.G.R | E: 506534 N: 178377

CONCESSION REQUIRED | NO

NOTES:

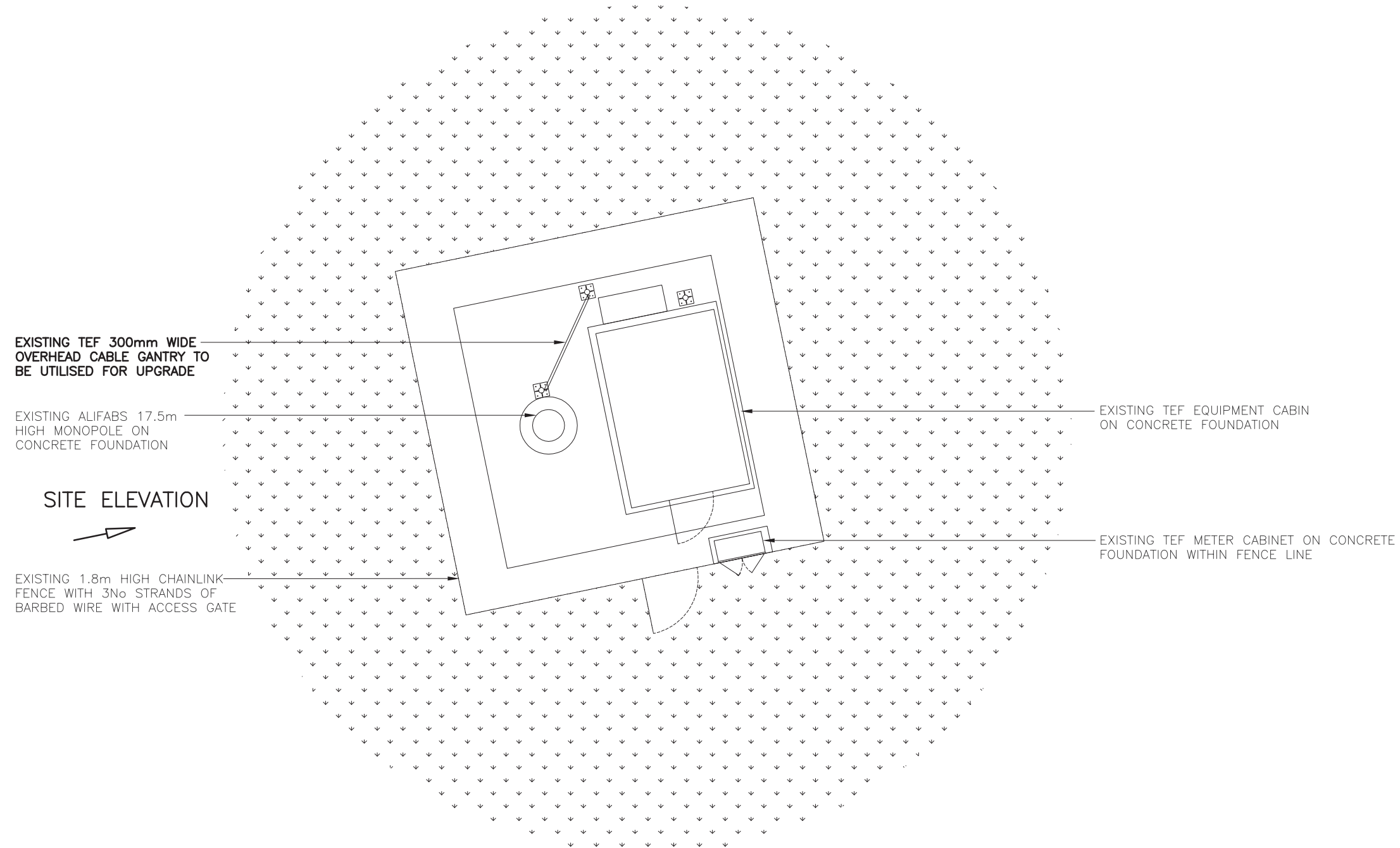

PROPOSED SITE PLAN
(1:100)

5000 0 5000 10000

ORIGINAL SCALE AT A3 - 1:100

ALL DIMENSIONS IN MILLIMETRES

The drawings comply with CTIL Beacon Standard ICNIRP guidelines.
Designed in accordance with CTIL Beacon documents: SDN0008 & SDN0009 'ICNIRP Compliance Summary'

A	Issued for Approval	PMck	MT	22.09.14
REV	MODIFICATION	BY	CH	DATE

GallifordTry
WOLVEY - HINCKLEY - LEICESTERSHIRE - LE10 3JF
Tel: +44 (0)1455 222792 Fax: +44 (0)1455 222758

O₂
CTIL

Cell Name	Opt.
02 MAST HAMMERSMITH	A

Cell ID No		
CTIL	TEF	VF
145039	033452	77644

Site Address / Contact Details
LAND ADJACENT TO HARMONDSWORTH ROAD
WEST DRAYTON
MIDDLESEX
UB7 9JJ

Drawing Title: PROPOSED SITE PLAN

Purpose of issue: **PLANNING**

Drawing Number: 201

Surveyed By: CP	Original Sheet Size: A3	Issue: A
Drawn: PMck	Date: 22.09.14	Checked: MT
		Date: 22.09.14

ALL DIMENSIONS ARE IN mm UNLESS NOTED OTHERWISE

N.G.R | E: 506534 N: 178377

CONCESSION REQUIRED | NO

NOTES:

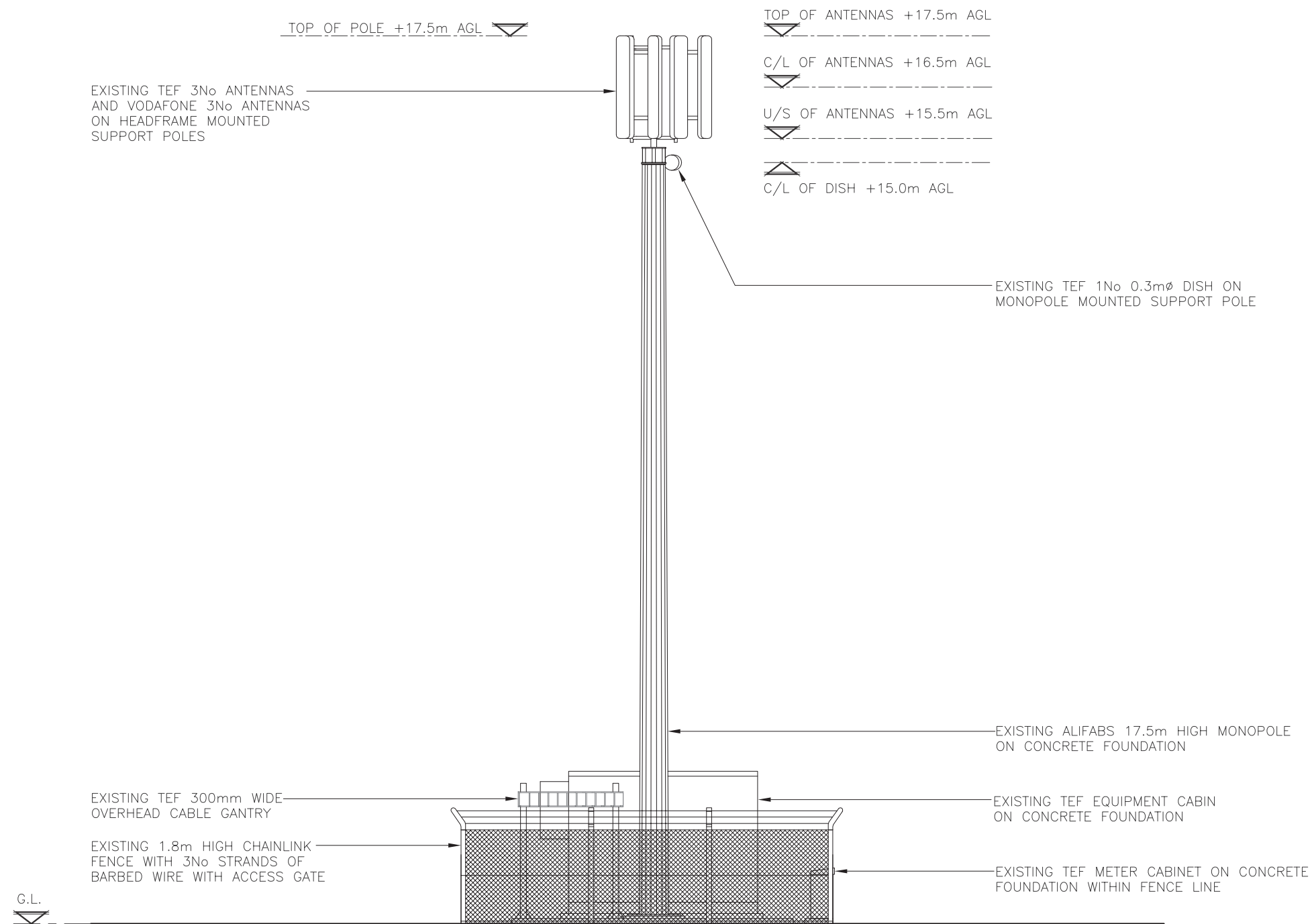

EXISTING WEST ELEVATION
(1:100)



A	Issued for Approval	PMck	MT	22.09.14
REV	MODIFICATION	BY	CH	DATE

GallifordTry

WOLVEY - HINCKLEY - LEICESTERSHIRE - LE10 3JF
Tel: +44 (0)1455 222792 Fax: +44 (0)1455 222758

O₂
CTIL

Cell Name	Opt.
02 MAST HAMMERSMITH	A

Cell ID No		
CTIL	TEF	VF
145039	033452	77644

Site Address / Contact Details

LAND ADJACENT TO HARMONDSWORTH ROAD
WEST DRAYTON
MIDDLESEX
UB7 9JJ

Drawing Title:
EXISTING SITE ELEVATION

Purpose of issue:
PLANNING

Drawing Number:
300

Surveyed By: CP	Original Sheet Size: A3	Issue: A
Drawn: PMck	Date: 22.09.14	Checked: MT
	Date: 22.09.14	

NOTE:
 COLUMN CAPABILITY TO SUPPORT THE
 PROPOSED EQUIPMENT WILL BE CONFIRMED
 BY A MANUFACTURERS (OR OTHER) GDC.

ALL DIMENSIONS ARE IN mm UNLESS NOTED OTHERWISE
 N.G.R | E: 506534 N: 178377
 CONCESSION REQUIRED | NO

NOTES:

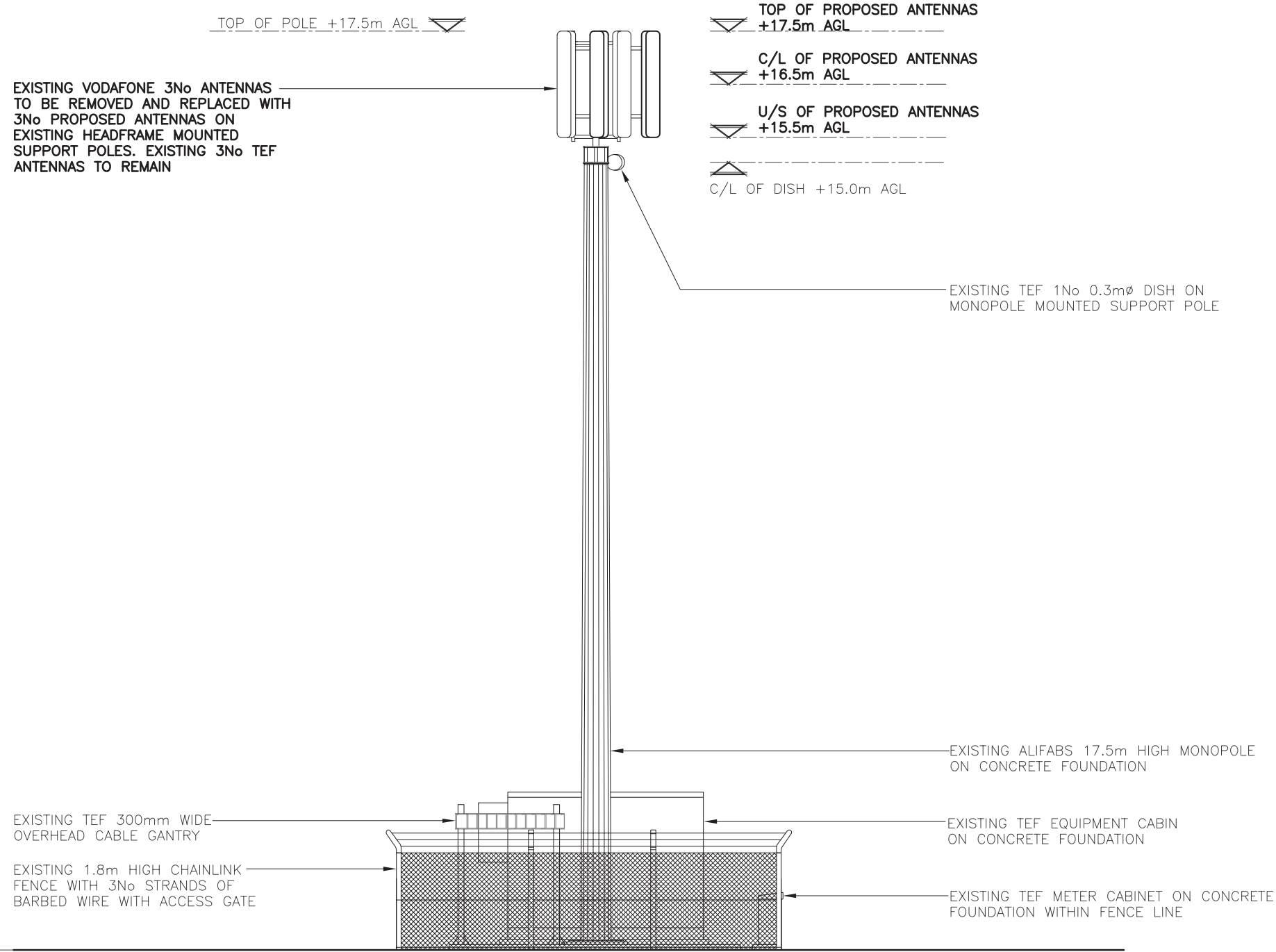

PROPOSED WEST ELEVATION
 (1:100)

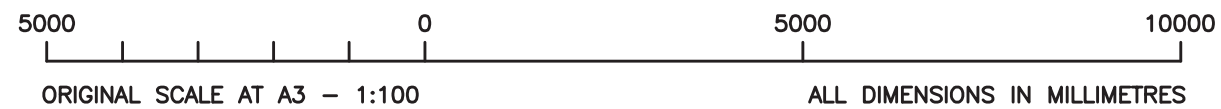

The drawings comply with CTIL Beacon Standard ICNIRP guidelines.
 Designed in accordance with CTIL Beacon documents: SDN0008 & SDN0009 'ICNIRP Compliance Summary'

A	Issued for Approval	PMck	MT	22.09.14
REV	MODIFICATION	BY	CH	DATE

Cell Name	Opt.
02 MAST HAMMERSMITH	A

Cell ID No		
CTIL	TEF	VF
145039	033452	77644

Site Address / Contact Details
 LAND ADJACENT TO HARMONDSWORTH ROAD
 WEST DRAYTON
 MIDDLESEX
 UB7 9JJ

Drawing Title:
 PROPOSED SITE ELEVATION

Purpose of issue:
PLANNING

Drawing Number:
 301

Surveyed By: CP	Original Sheet Size: A3	Issue: A
Drawn: PMck	Date: 22.09.14	Checked: MT Date: 22.09.14